

# HEY LOUISIANA, LETS GET SCREENED FOR BREAST CANCER THIS OCTOBER!

## Breast Cancer Screening Recommendations:

Average risk women between 40-74 should get a mammogram every 2 years. \*

- \* If you are younger than 40 and are experiencing symptoms such as lumps, pain, or any other unusual changes in breasts, you may need a mammogram.
- \* If you have a family history of breast cancer, known genetic markers for breast cancer, or radiation therapy to your chest before the age of 30, you will need to talk with your doctor to get a tailored screening plan.

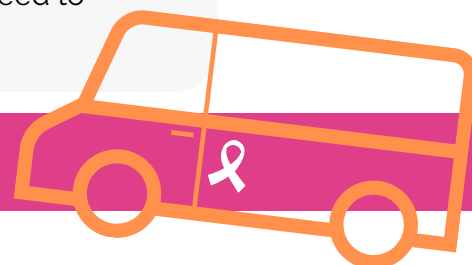

## OCTOBER 2024 MOBILE SCREENINGS SCHEDULE

| Region     | City/Town       | Dates     | Location                             | Contact  | Provided by                               |   |
|------------|-----------------|-----------|--------------------------------------|--|---|---|
| 2          | Ascension       | 10/5      | Jambalaya Park                       | (225) 215-1234                                   | Mary Bird Perkins<br>Prevetion on the Go! |   |
|            | Clinton         | 10/24     | Police Jury Office                   |  |   |   |
| 6          | Avoyelles       | 10/3      | Call for more information            | Eunita Ellis (318) 813-4016<br>or 1-800-582-4523 | Partners in Wellness                      |   |
|            | Jonesville      | 10/10     | Ford's Food Center                   | (225) 215-1234                                   | Mary Bird Perkins<br>Prevetion on the Go! |   |
|            | Winnfield       | 10/17     | Call for more information            | Eunita Ellis 318-813-4016 or<br>1-800-582-4523   | Partners in Wellness                      |   |
| 7          | Minden          | 10/4      | David Raines Community Health Center |  |   |   |
|            | Benton          | 10/24     | BCOA Benton                          |  |   |   |
| 8          | Campti          | 10/25     | Call for more information            | (225) 215-1234                                   | Mary Bird Perkins<br>Prevetion on the Go! |   |
|            | Lake Providence | 10/7      |                                      |  |   |   |
|            | Tensas          | 10/8      |                                      |  |   |   |
|            | Tallulah        | 10/9      |                                      |  |   |   |
| 9          | Columbia        | 10/11     | Brookshire's                         | (225) 215-1234                                   | Mary Bird Perkins<br>Prevetion on the Go! |   |
|            | Tallulah        | 10/24     | Madison Parish Council on Aging      |  |   |   |
|            | Covington       | 10/2      | STPN N. Covington Clinic             | Anne Pablovich<br>(985) 871-5932                 | Be Well St. Tammany                       |   |
|            | Folsom          | 10/9      | STPN Folsom                          |  |   |   |
|            | Madisonville    | 10/16     | STPN Madisonville                    |  |   |   |
|            | 9               | Covington | 10/19                                | Covington Trailhead                              | (225) 215-1234                            | Mary Bird Perkins<br>Prevetion on the Go! |
|            |                 | Folsom    | 10/23                                | STPN Folsom                                      | Anne Pablovich<br>(985) 871-5932          | Be Well St. Tammany                       |
| Greensburg |                 | 10/23     | St. Helena Parish Hospital           | (225) 215-1234                                   | Mary Bird Perkins<br>Prevetion on the Go! |   |
| Bogalusa   |                 | 10/30     | Nielsen's Pharmacy                   |  |   |   |

- Appointments are required for most events.
- Dates subject to change. Please confirm with organizer directly.
- **Can't make it these dates?** Louisiana Breast and Cervical Health Programs has additional clinics and resources across the state throughout the year. To find out more, call 888-599-1073 or visit [www.lbchp.org](http://www.lbchp.org).